



# ELAINE HYMAN

MAR 17, 2020



Scan to Visit

# Table of Contents

<b>Obituary</b> .....	Page 3
<b>Events</b> .....	Page 4
<b>Tribute Wall</b> .....	Page 5
<b>Media</b> .....	Page 6



## **ELAINE HYMAN**

MAR 17, 2020

**E**laine Hyman age 72 of Boynton Beach passed away on March 17th. Beloved wife of Morton Hyman; Loving mother of Brian Hyman, Matthew Hyman, and Rachel (Aaron) Solomon; Cherished grandmother of Logan, Devan, Foster, and Reese; Dear sister of Eddie (Leona) Waxman, The late Harold Waxman, and the late Ronnie Waxman. Donations may be made to your Trustbridge Hospice Foundation.



**Cemetery Details**



**Eternal Light Memorial Gardens**

11520 State Road 7, Boynton Beach FL 33473



**(561) 600-9218**

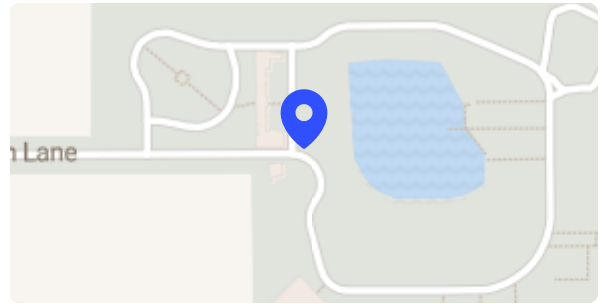



## Tribute Wall

ELAINE HYMAN

SR

**Susan (Sloane) Reshes** shared a photo to the **Tribute Wall** album.

My condolences to Morty and the family on Elaine's passing. Below is a picture of Elaine at my son Michael's birthday some 45 yrs ago when Aaron and I were still married. This picture was found yesterday, and Aaron tried to find both of you in Florida, only to hear of Elaine's passing. We're both truly sorry! She was a wonderful person. We have only great memories of both of you. Sending love! Susan (Sloane) Reshes



October 27 at 10:54 AM

LB

**Lainey & Steve Brooks** posted:

This beautiful, smart, welcoming, fun lady will be sorely missed by all who knew her. Lainey & Steve Brooks

March 18 at 9:46 AM

JM

**Judith Miller** lit a candle in honor of ELAINE.

While there is no way we can feel your pain...We do feel your loss. Peace and love to you and your family during this sorrowful time. Wishing you peace, comfort and courage to face the days ahead and loving memories to forever hold in your heart. Much love, Judi and Bill Miller



March 18 at 5:29 AM



Susan (Sloane) Reshes shared a photo to the **Tribute Wall** album.

October 27 at 10:54 AM

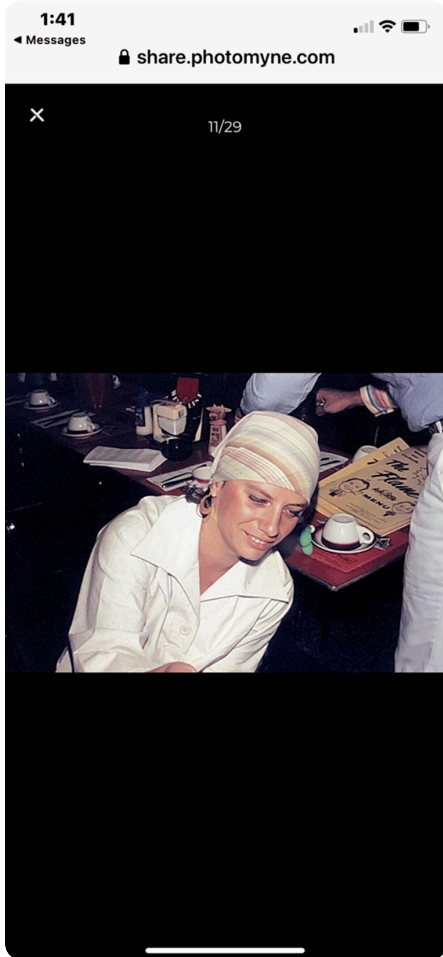



## **Memories only last if you share them**

Join us in honoring ELAINE by contributing to a collection of shared memories.



Scan to Visit